

Fingerprint and RFID Access Control W Pro Series

W2 Pro (Special)

Cloud Based Wireless Terminals



Coloful Screen



Battery and
WIFI function



Multiple
RFID card
module

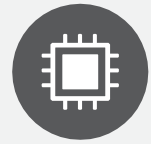

1GHz Linux CPU



New IR
touch active
sensor



Cloud
Management
System

W2 Pro is the new generation fingerprint access control & time attendance terminal based on Linux platform. W2 Pro with 2.8-inch color LCD, full capacitive touch keypads and touch optical fingerprint sensor will offer convenient operation experience and improve the practicality of the wet and dry fingers. W2 Pro with TCP/IP communication and traditional RS485, Wiegand in/out to provide higher flexibility and multiple communication options for different environments. It also has powerful access control interface relay output, door contact and multiple I/O ports can also be expanded with third party access control systems. Full upgrade for W series with battery will power your business anytime and anywhere.

**Linux Based
1GHz Fast CPU**



**New Highly Accurate
And Adaptable Sensor**



Cloud Based Management

Cloud Web and Mobile Services
let you access to your office anytime,
anywhere.

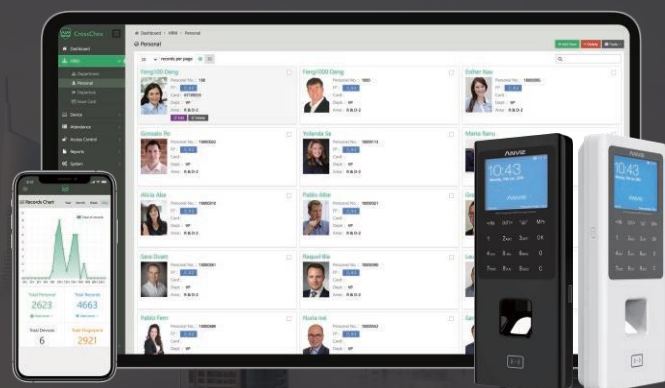

Product Specifications

Special

Category	function	W2 pro
	Image	
	English name	Color Screen standalone cloud based access control devices
Capacity	User	5000
	Finger	5000
	Card	5000
	Record	200,000
I/O	Interfaces	TCP/IP, USB, Mini USB,WIFI, Relay out, door contact/switch/door bell, Wiegand in and out
Features	Identification Mode	"finger, password,card(optional EM and Mifare)"
	Wifi	Optional
	WebServer	Support
	Sensor	Touch active sensor
	Display	2.8: TFT LCD
	Working Temperature	-30°C~60°C
	Humidity	20% to 90%
	Power Input	DC 12V 1A
	Battery	1PC 18650 battery(optional)

W2 Pro

Fingerprint and RFID AC

System Configurations(WSeries)

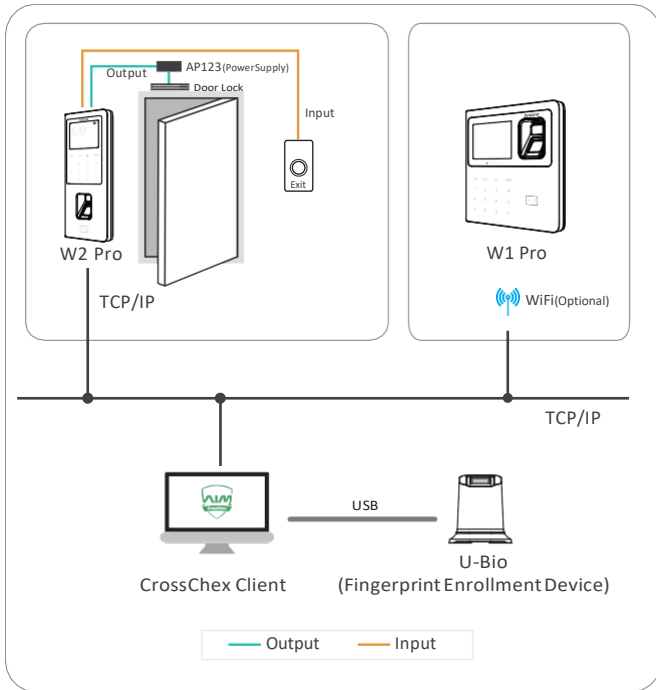

Local Management

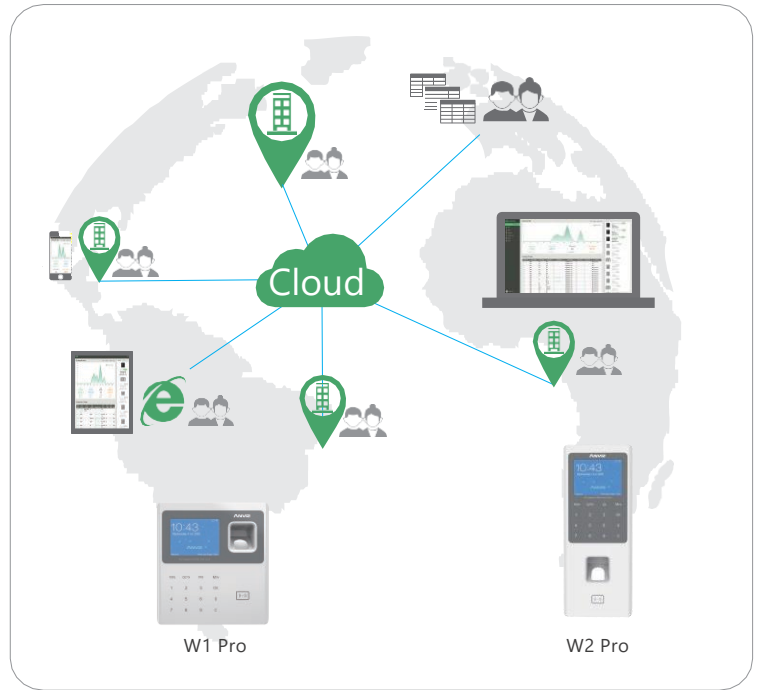

Remote Cloud Management

The diagram shows the application scene with a central image of a computer monitor displaying the software interface. To the right, there are eight icons representing key features: Devices management, User management, Templates management, Export reports, Access remote, Real-time records chart, and Records management.

Application Scene



Office



Clinic



Gym



Bunchroom



Barbershop



Anviz Global Inc.

41656 Christy Street Fremont Blvd, Fremont, CA, USA, 94538

Tel: 408-2637700 | Toll-free:1-855-268-4948 | Inquiry: sales@anziv.com | www.anviz.com

©2018 Anviz Global Inc. Anviz and identifying product names and numbers herein are registered trademarks of Anviz Global Inc. All non-Anviz brands and product names are trademarks or registered trademarks of their respective companies. Product appearance, build status and/or specifications are subject to change without notice.

Due to the consistent improvement of the product, this specification and appearance are subject to change without notice.